

Revisions

A - Minor revision/additional notes added

2 no. 203 x 102 - 23Kg/m UB's bolted at 600mm centres with M10 bolts and steel barrel spacers. 350mm x 100mm x 10mm thick ms bearing plates.

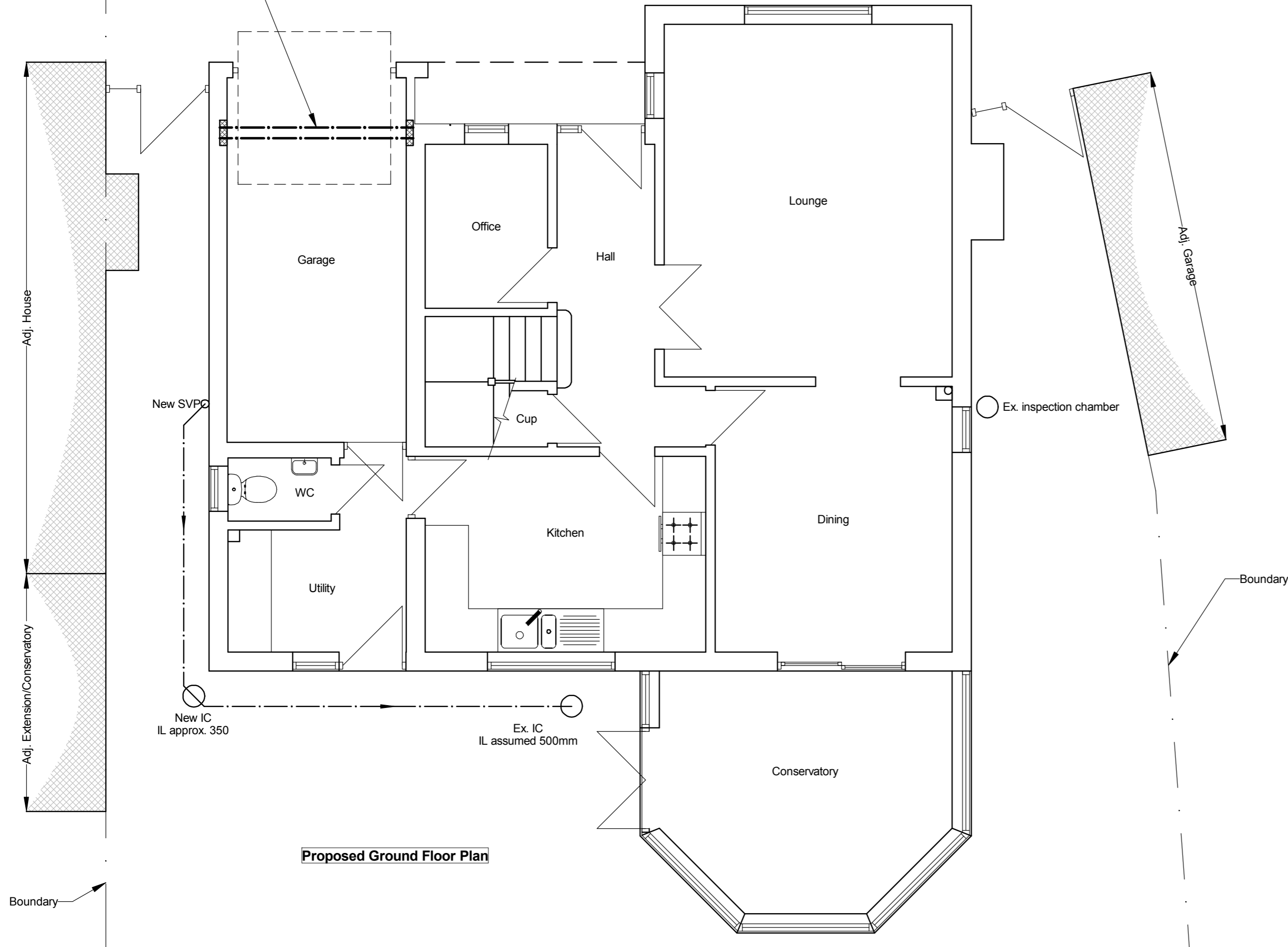

Proposed Ground Floor Plan

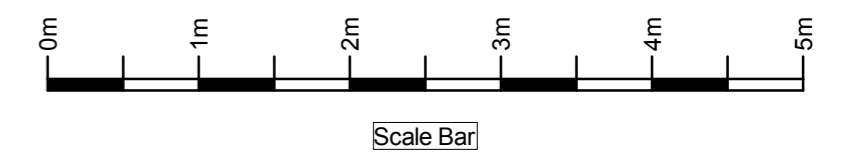

Notes

The contractor is responsible for checking dimensions on site before work is carried out. SGT Building Design to be notified of any discrepancies. © SGT Building Design unless otherwise agreed.

SGT Building Design

drawing title

First Floor Side Extension

site

scale 1:50 @ A2

drawing no. 3000-03

date

revision A